Wall Shelves

Stainless Steel Wall Shelves

Use your smart phone to scan the above QR code to visit our website: www.bk-resources.com

Certifications:

Features:

- Available in Depths of 12" and 16"
- 1 1/2" Backsplash

Material:

BKWS Series: Premium Wall Shelves

- T-304 18 ga. Stainless Steel

BKWSE Series: Economy Wall Shelves

- T-430 18 ga. Stainless Steel

BKWS Series: Premium T-304 Wall Shelves | **BKWSE Series: Economy T-403 Wall Shelves**

Length	T-304 S/S 12" Width	Product Weight (lbs)	T-304 S/S 16" Width	Product Weight (lbs)	T-430 S/S 12" Width	Product Weight (lbs)	T-430 S/S 16" Width	Product Weight (lbs)	# of Support Brackets
24"	BKWS-1224	9.00	BKWS-1624	12.00	BKWSE-1224	8.00	BKWSE-1624	11.50	2
30/32"	BKWS-1230	10.00	BKWS-1630	13.00	BKWSE-1232	10.00	BKWSE-1632	13.50	2
36"	BKWS-1236	11.50	BKWS-1636	15.00	BKWSE-1236	11.00	BKWSE-1636	14.50	2
48"	BKWS-1248	13.00	BKWS-1648	18.00	BKWSE-1248	13.50	BKWSE-1648	26.00	2
60"	BKWS-1260	17.00	BKWS-1660	21.00	BKWSE-1260	17.00	BKWSE-1660	24.00	2
72"	BKWS-1272	21.00	BKWS-1672	27.00	BKWSE-1272	21.00	BKWSE-1672	27.00	3
84"	BKWS-1284	23.00	BKWS-1684	29.00	BKWSE-1284	23.00	BKWSE-1684	30.00	3
96"	BKWS-1296	26.00	BKWS-1696	34.00	BKWSE-1296	26.00	BKWSE-1696	39.00	3

12" Depth Dimensions

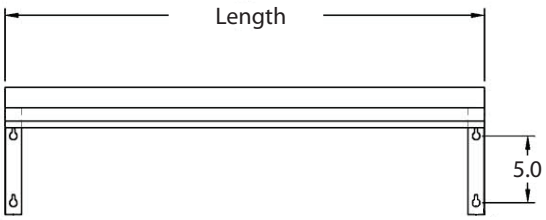

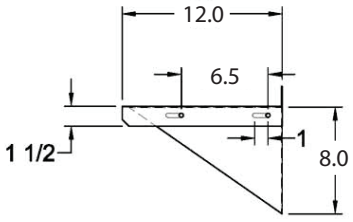

16" Depth Dimensions

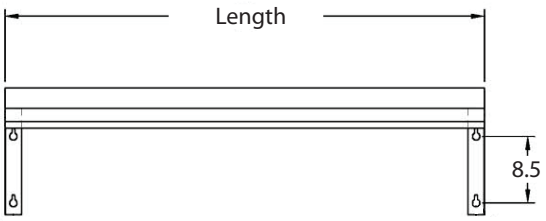

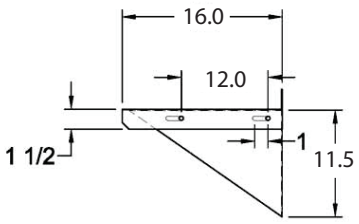

PRODUCT DATA SHEET

BK RESOURCES